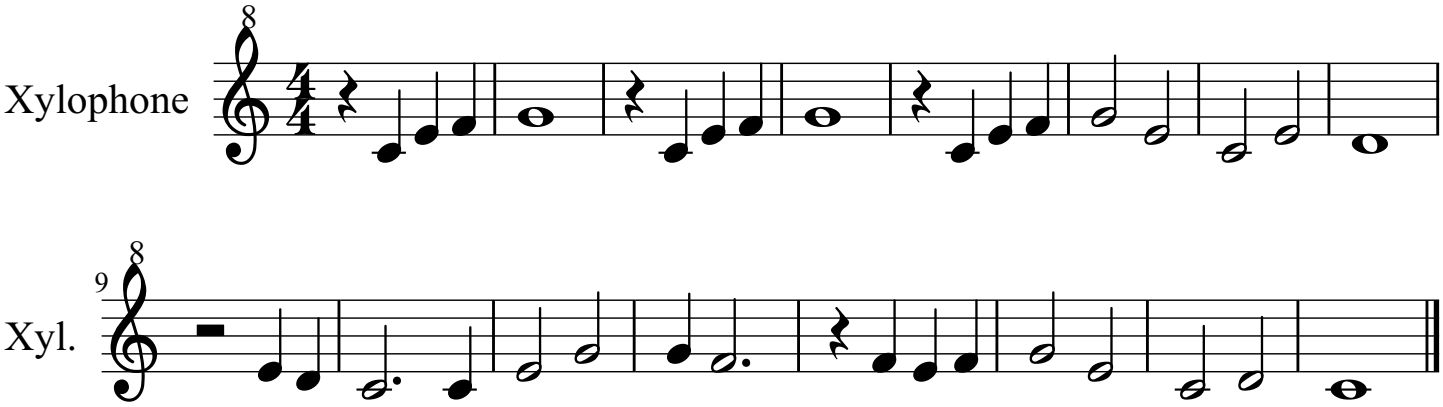Cuando los Santos marchan